

PLAT & SURVEY  
For Churchill Mtg Co  
Known as Lot #42 Hines First Add to  
the Village of Edon Wms Co Ohio  
Grantor Viola Young Grantee Sam Trent

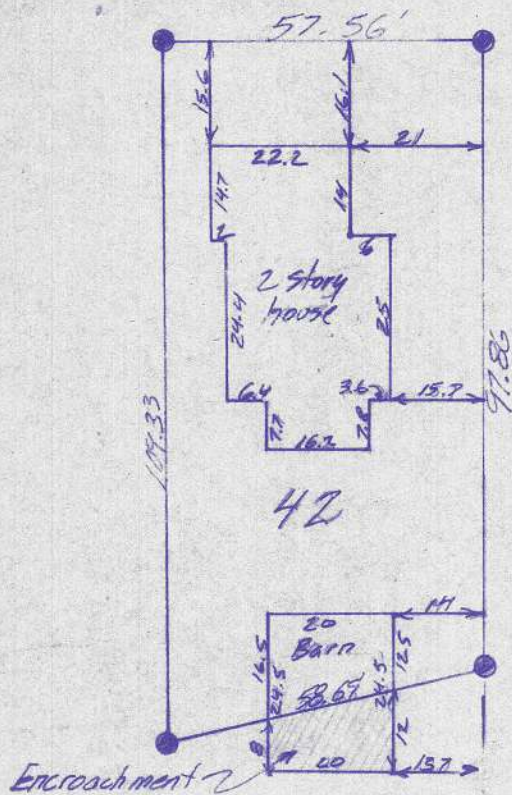
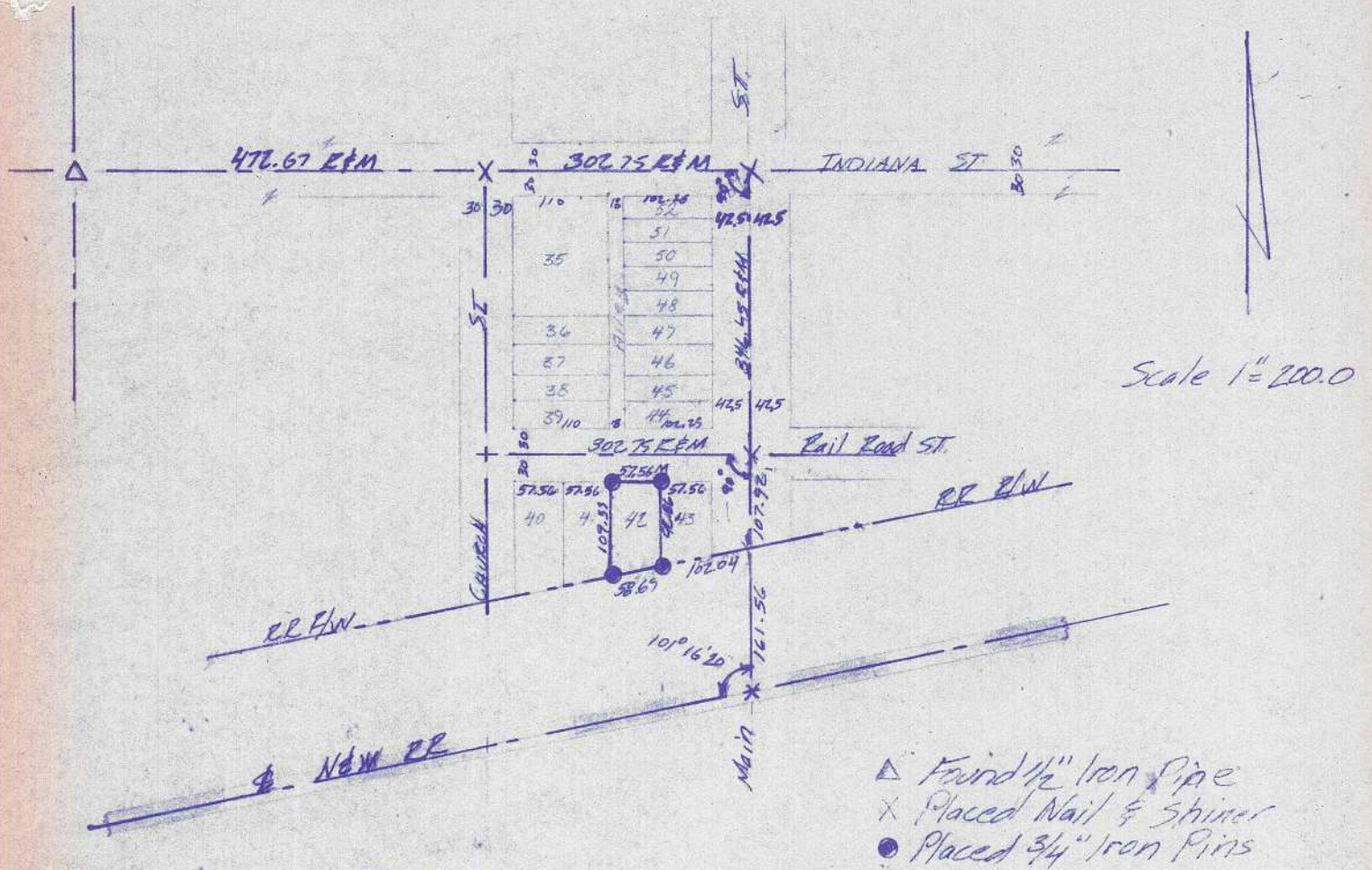

The improvements in the above described real estate are not in the 100 year flood plain as shown on the flood maps prepared by the Department of Housing and Urban Development; therefore flood insurance shall not be required by Federally insured lending institutions.

I hereby certify that I have surveyed the premises and prepared the above plat and that said plat is correct to the best of my knowledge and belief. All dimensions are shown in feet and decimal parts thereof. This survey has been recorded in Vol. 5V page 227 of the Williams County Record of Surveys.

Lawrence R. Erikson  
Reg. Surveyor #6391